

Patient report

Bio-Rad DATE: 08/25/2019
D-10 TIME: 07:24 PM
S/N: #DJ4I016123 Software version: 4.30-2
Sample ID: 10553228
Injection date 08/25/2019 06:27 PM
Injection #: 38 Method: HbA1c
Rack #: --- Rack position: 4

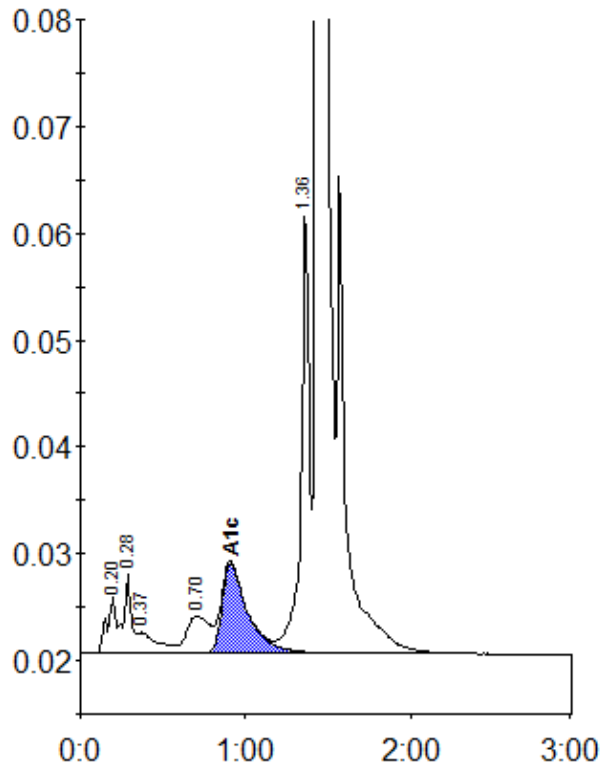

Peak table - ID: 10553228

| Peak | R.time | Height | Area | Area % |
|-------------|--------|---------|---------|--------|
| A1a | 0.20 | 5366 | 20191 | 0.9 |
| A1b | 0.28 | 7394 | 24100 | 1.1 |
| Unknown | 0.37 | 1934 | 16127 | 0.7 |
| LA1c/CHb-1 | 0.70 | 3487 | 33628 | 1.5 |
| A1c | 0.91 | 8469 | 91459 | 5.6 |
| P3 | 1.36 | 41718 | 145316 | 6.5 |
| A0 | 1.44 | 615983 | 1913253 | 85.3 |
| Total Area: | | 2244074 | | |

| | |
|----------------|-----|
| Concentration: | % |
| A1c | 5.6 |